

*Rheumatology connects...*

# ***Clinical Problem Solving***

In **Arthritis** and **Lupus**

**A POSTGRADUATE COURSE**

**Saturday, 07 February 2015**

**7:00 AM – 5:00 PM**

**Marco Polo Hotel**

**Davao City, Philippines**

**Special session:**

**Case studies in SLE and lupus nephritis**

**12:30- 5:00 PM, Friday, 06 February 2015**

**Marco Polo Hotel, Davao City**

# The Faculty

*-including 2 international experts*

## Plenary lecturers

Prof. Tito P. Torralba (University of Santo Tomas, Manila, Philippines)

Prof. Daniel Tak Mao Chan (University of Hong Kong, Hong Kong)

Dr. Sandra V. Navarra (University of Santo Tomas, Manila, Philippines)

A/Prof. Sargunan Sockalingam (University of Malaya, Kuala Lumpur, Malaysia)

Dr. Julie Li-Yu (University of Santo Tomas, Manila, Philippines)

## Resource faculty

Dr. Edgar B. Ramiterre (Brokenshire Memorial Hospital, Davao City, Philippines)

Dr. Juan Javier Lichauco (St. Luke's Medical Center, Quezon City, Philippines)

Dr. Rodelie Banico (Brokenshire Memorial Hospital, Davao City, Philippines)

Dr. Llewellyn T. Hao (Davao Doctors Hospital, Davao City, Philippines)

Dr. Jocelyne Josefina Gonzales-Sy (Brokenshire Memorial Hospital, Davao City, Phils)

Dr. Helmar Soldevilla (West Visayas State University Medical Center, Iloilo, Philippines)

Dr. Aileen U. Agbanlog (St. Luke's Medical Center, Quezon City, Philippines)

Dr. Melissa Aquino-Villamin (Delos Santos Hospital, Manila, Philippines)

Dr. Catherine L. Macapagal (Metro Davao Medical & Research Center, Philippines)



### Panelists

Dr. Stamen N. Tupas • Dr. Ma. Agatha Christie U. Saquing • Dr. Kathleen G. Geslani  
Dr. Joseph Patrick Patricio • Dr. Cheryl Anne D. Tan • Dr. Marica A. Lazo  
Dr. Leonid D. Zamora • Dr. Ma. Theresa Collante • Dr. Aime de Asis-Fabila  
Dr. Lenore Lugue-Lizardo (University of Santo Tomas Hospital, Manila, Philippines)  
Dr. Charles C. Villamin (University of Santo Tomas Hospital, Manila, Philippines)

### Chairperson – Moderators

Dr. Caroline Arroyo • Dr. Lyndon John Q. Llamado • Dr. Paul Santos Estrella  
Dr. Pauline Jea Vargas • Dr. Linda Charmaine Roberto • Dr. Sorrah Fiel Briones  
Dr. Evan Glenn S. Vista • Dr. Marian Esther Galdones • Dr. Michael Thomas Salvador



# 201 registered participants



# Rheumatology connects...

## PROGRAM OVERVIEW

<b>8:00 AM</b>	Welcome	<i>Dr. Edgar Ramitterre</i>
	<b>PLENARY A</b> Chairperson: Dr. Caroline G. Arroyo	
<b>8:10 AM</b>	"Systemic sclerosis: Warning signs of a fulminant course"	<i>Dr. Catherine Macapagal/ Prof Tito P. Torralba</i>
	"Updates in the management of lupus nephritis"	<i>Prof. Daniel Tak Mao Chan</i>
<b>9:20 AM</b>	<b>INTERACTIVE SESSIONS - A</b> Chair-moderators: Drs. Lyndon John Q. Llamado, Evan Glenn S. Vista, Marian Galdones- Velasco Panelists: Drs. Stamen N. Tupas, Leonid D. Zamora, Ma. Theresa Collante, Aime De Asis-Fabila Resource faculty: Drs. Daniel TM Chan, Jocelyne Josefina Gonzales-Sy, Helmar Soldevilla, Melissa Aquino-Villamin, Lenore Lugue-Lizardo  "Lupus challenge: If it's not lupus, what can it be?"	
<b>10:00 AM</b>	BREAK	
<b>10:30 AM</b>	"Peripheral vascular disease: What is your diagnosis?"	
<b>11:10 AM</b>	<b>PLENARY B</b> Chairperson: Dr. Paul Santos Estrella "Advances in Therapy of Rheumatoid Arthritis"	<i>Dr. Sandra V. Navarra</i>
<b>11:30 AM</b>	LUNCH	
<b>12:40 PM</b>	<b>PLENARY C</b> Chairperson: Dr. Pauline Jea Vargas "Updates in the diagnosis and treatment of gout" "Practical approach to a patient with arthritis and skin rash"	<i>Dr. Julie Li-Yu A/Prof. Sargunan Sockalingam</i>
<b>2:10 PM</b>	<b>INTERACTIVE SESSIONS – B</b> Chair-moderators: Drs. Linda Charmaine Roberto, Michael Thomas Salvador, Sorrah Fiel Briones Panelists: Drs. Kathleen G. Geslani, Agatha U. Saquing, Joseph N. Patricio, Marica A. Lazo, Cheryl Anne D. Tan Resource faculty: Drs. Sargunan Sockalingam, Juan Javier Lichauco, Llewellyn T. Hao, Charles C. Villamin, Aileen U. Agbanlog  "Hyperuricemia and gout: Beyond the crystal ball"	
<b>2:50 PM</b>	BREAK	
<b>3:20 PM</b>	"Muscle weakness: Sorting out the possibilities"	
<b>4:10 PM</b>	"Missed Signals: Avoiding Clinical Mishaps"	
<b>4:50 PM</b>	SUMMARY and Closing	<i>Dr. Sandra V. Navarra</i>





# Plenary Lectures

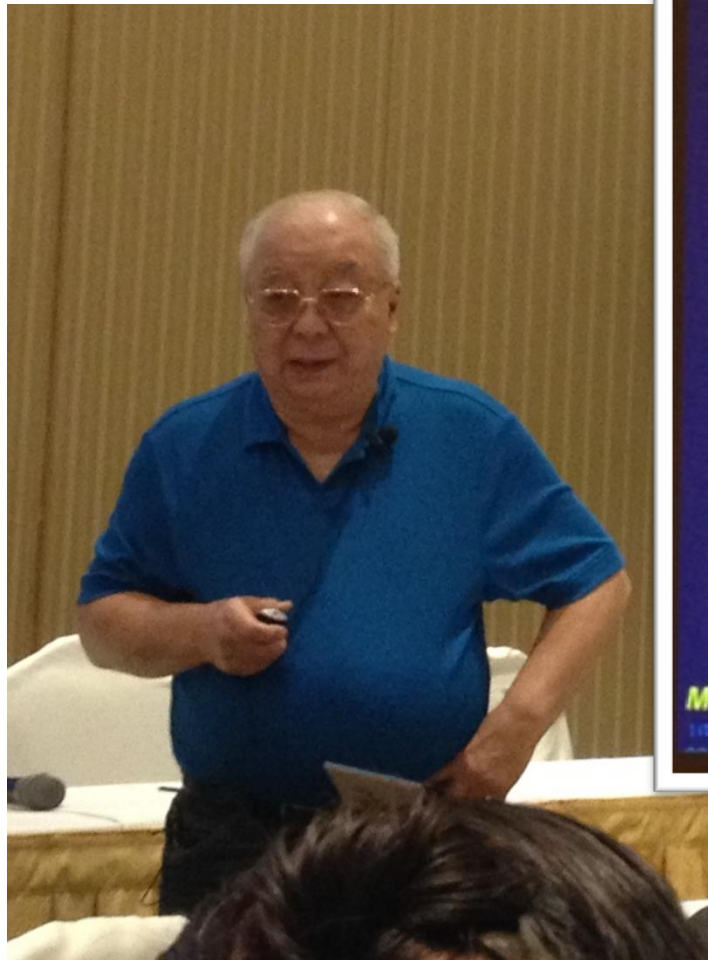

**A.A., F, 54yo**  
**July 16, 2013**



**ANA**

**Anti-Centromere**  
**Anti-Scl-70**  
**Anti-TH/TO**  
**Anti-U1 RNP**  
**Anti-U3 RNP (Fibrillarin)**  
**Anti-RNA Polymerase III**  
**Anti-PM/SCL**

**Anti-U3 RNP (Fibrillarin) – Nucleolar pattern**  
**Phenotype:**

- dcSSc
- Sensitivity 4-10% - Sensitivity high
- PAH - Interstitial Lung Disease
- Cardiac and Skeletal Muscle Disease
- Renal Disease
- Prognosis poor
- Present in lcSSc <2%

**Anti-RNA Polymerase III – Speckled/Nucleolar pattern**  
**Phenotype:**

- dcSSc
- Sensitivity 20-35% - Specificity high
- Rapidly progressive Diffuse Cutaneous Disease - Contractures
- Contemporaneous Cancer
- Renal Disease (50%)
- Renal Crisis (25-33%)
- Myopathy and Cardiac Disease
- Severe Lung disease
- GERGS - GAVE: Gastric Antral Vascular Ectasia, "Watermelon Stomach"
- Prognosis poor
- Present in lcSSc <2%

**Macapagal CL, Torralba TP. Data on file.**  
Dr. P. Torralba

## Systemic sclerosis

# Prof. Daniel Tak Mao Chan

## Updates in Lupus Nephritis Management

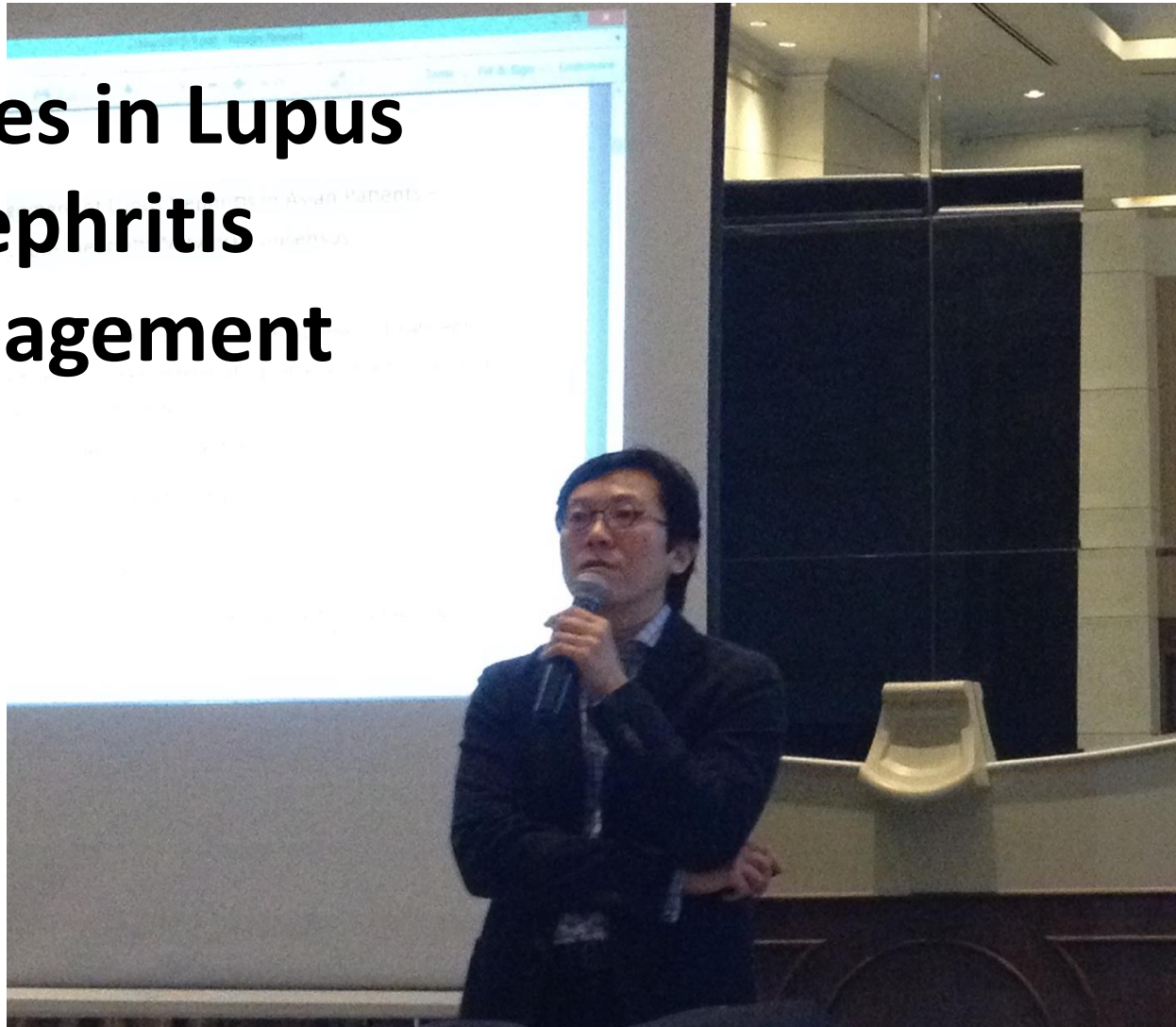



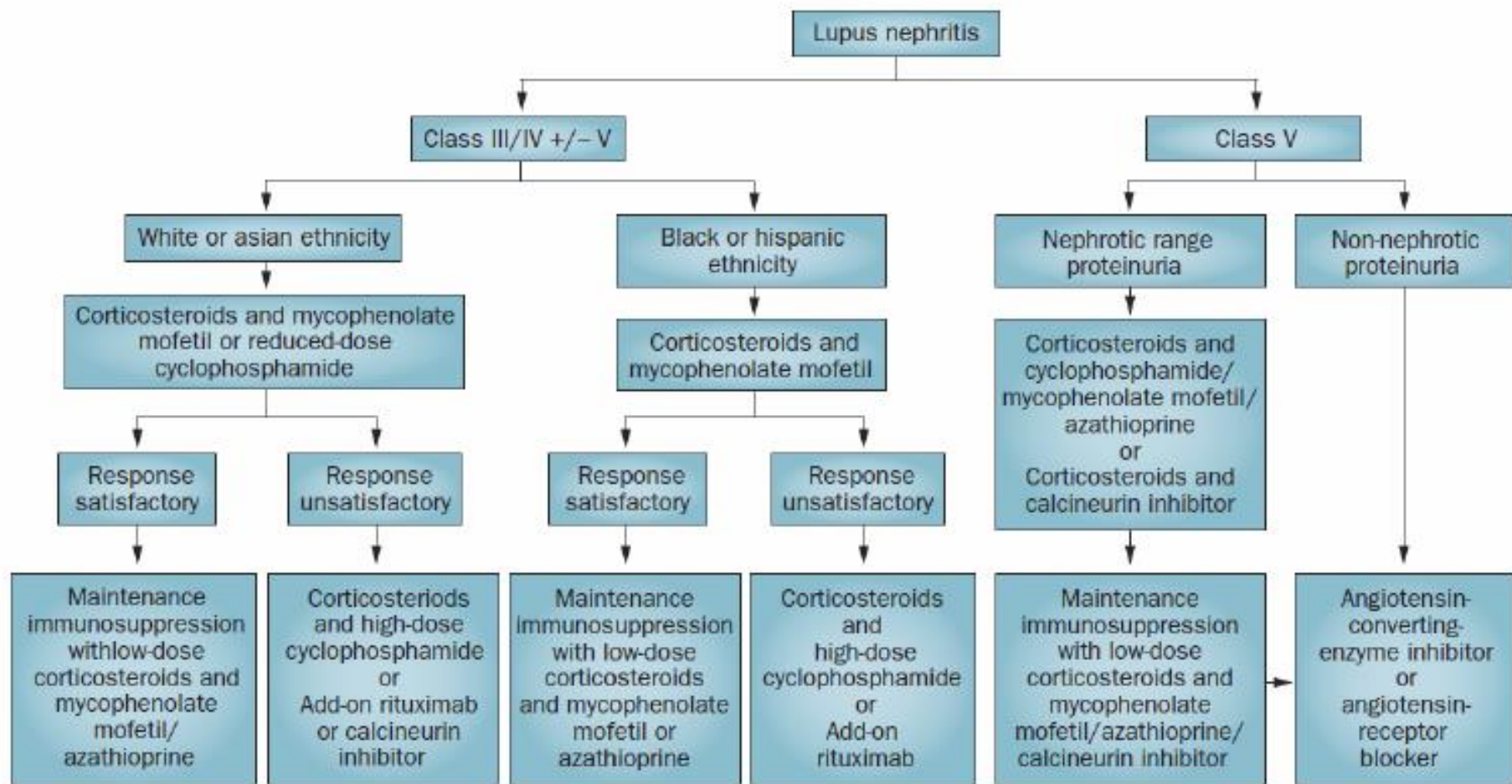

# Interactive sessions: Lupus Challenge

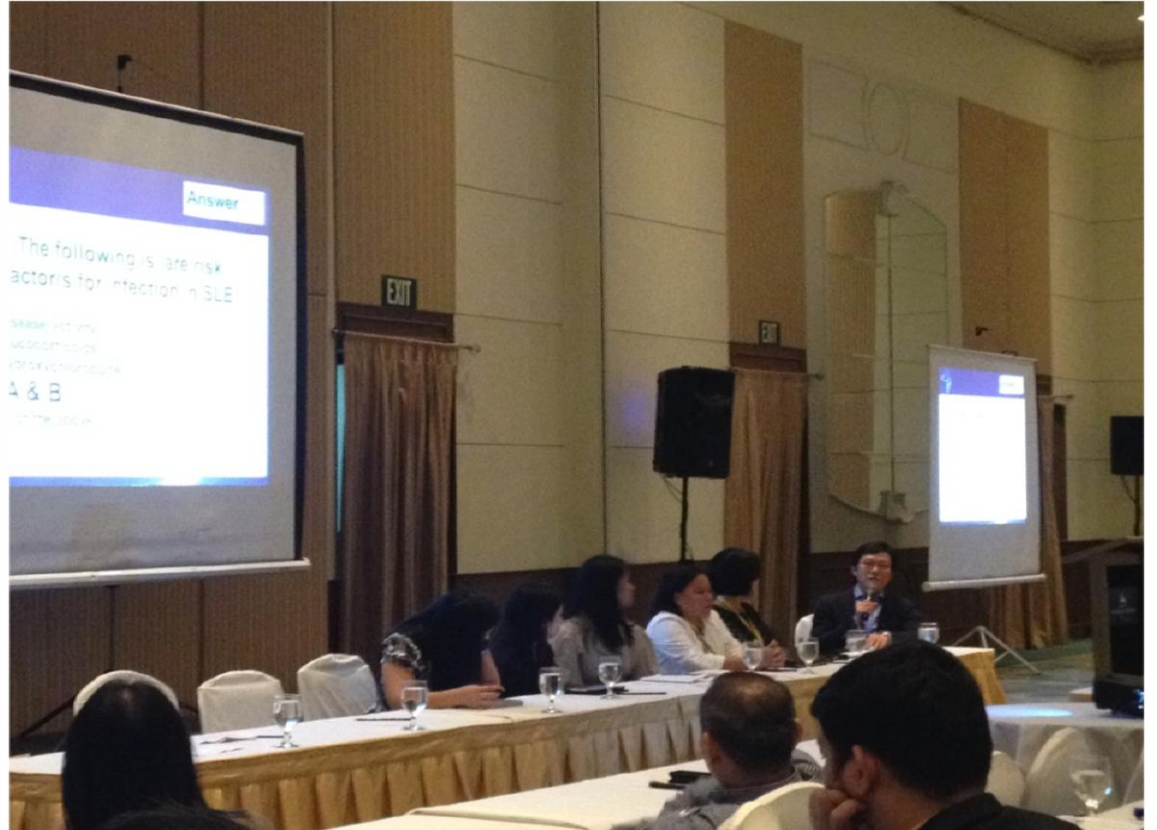
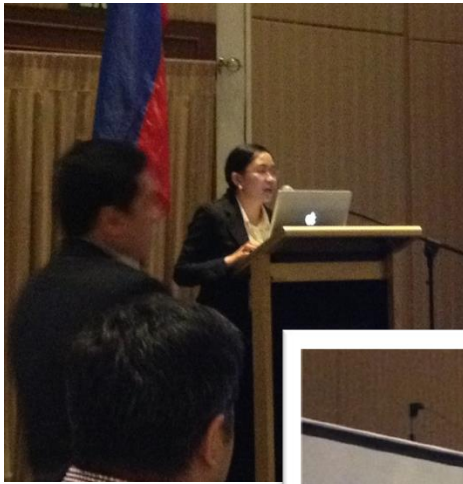



# Peripheral Vascular Disease





# Plenary Lecture

## **Advances in Therapy of Rheumatic Diseases**



# Plenary Lecture Updates on Gout Management



*...and controversies*

# A/Prof. Sargunan Sockalingam





# Interactive Sessions

## Hyperuricemia and Gout



# Muscle weakness: sorting out the possibilities



# Mixed Signals: Avoiding clinical mishaps





# The organizers

Dr. Sandra V. Navarra

*Over all chair & course director*

Dr. Edgar B. Ramitterre

*Co-chair, Organizing team*

Dr. Catherine L. Macapagal • Dr. Cheryl Anne D. Tan • Dr. Julie Li-Yu

Dr. Kathleen G. Geslani • Dr. Ma. Agatha Christie Saquing • Dr. Joenavin Ngo

Dr. Leonid Zamora • Dr. Aime de Asis-Fabila • Dr. Ma. Theresa Collante • Dr. Joseph Patrick Patricio

Dr. Maria Sheila Leynes • Dr. Liza Traboco • Dr. Rhona Recto • Dr. Joy Yap-Edar

Ms. Micah Isturis • Ms. Robelle Mae Tanangunan • Ms. Haydee Gabuay

Ms. Louie Morales • Ms. Crystal Gay Vicho

*Secretariat*



Thank you  
DAVAO!

